Fanfara Suceava

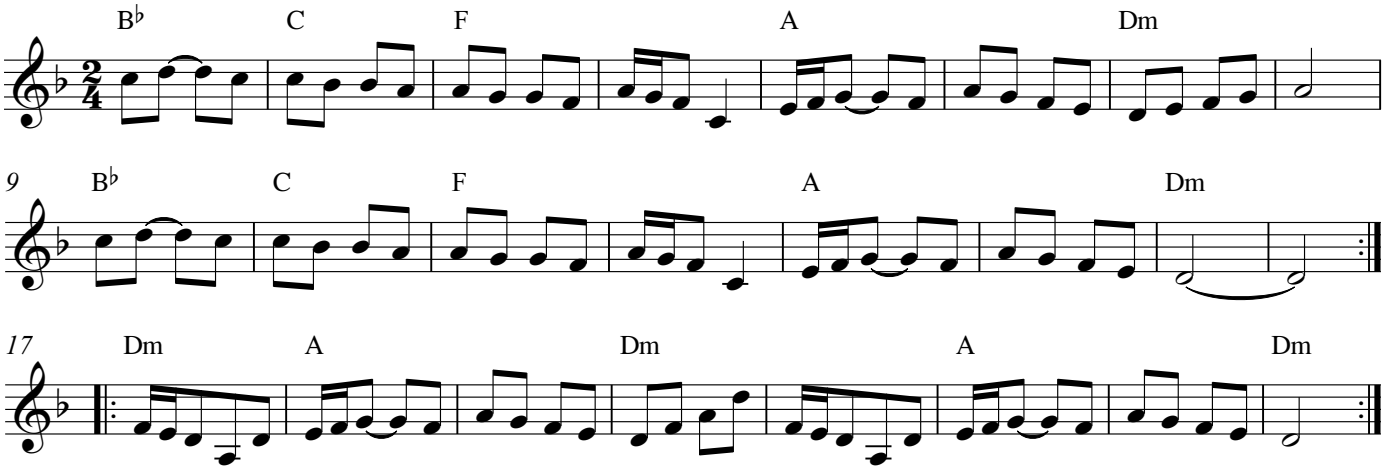

Stanislaver Bulgar
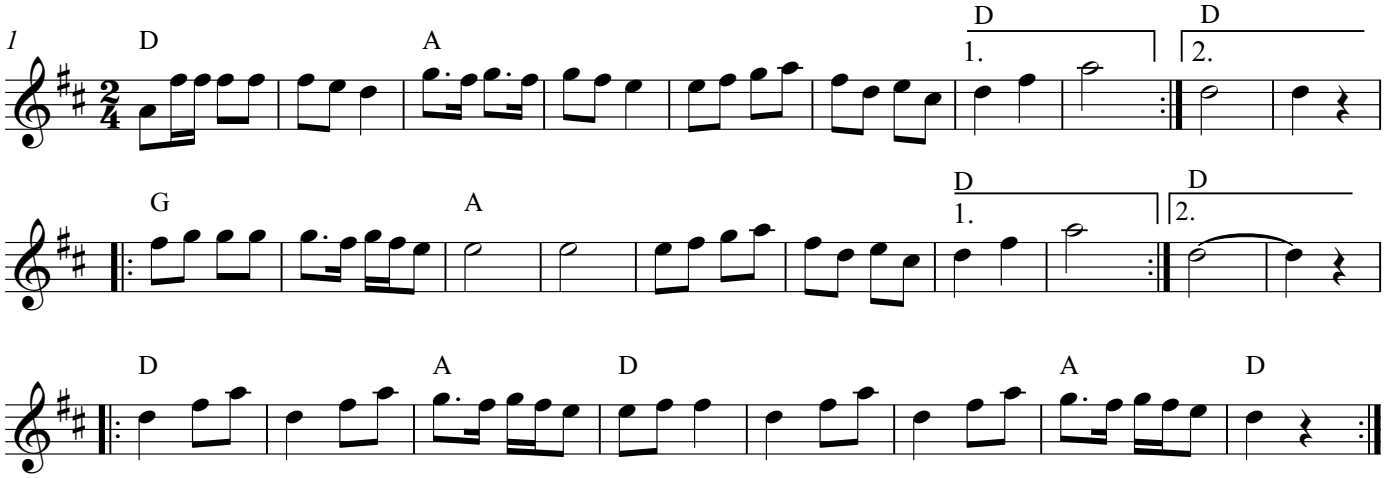
Adapted from Beregovski